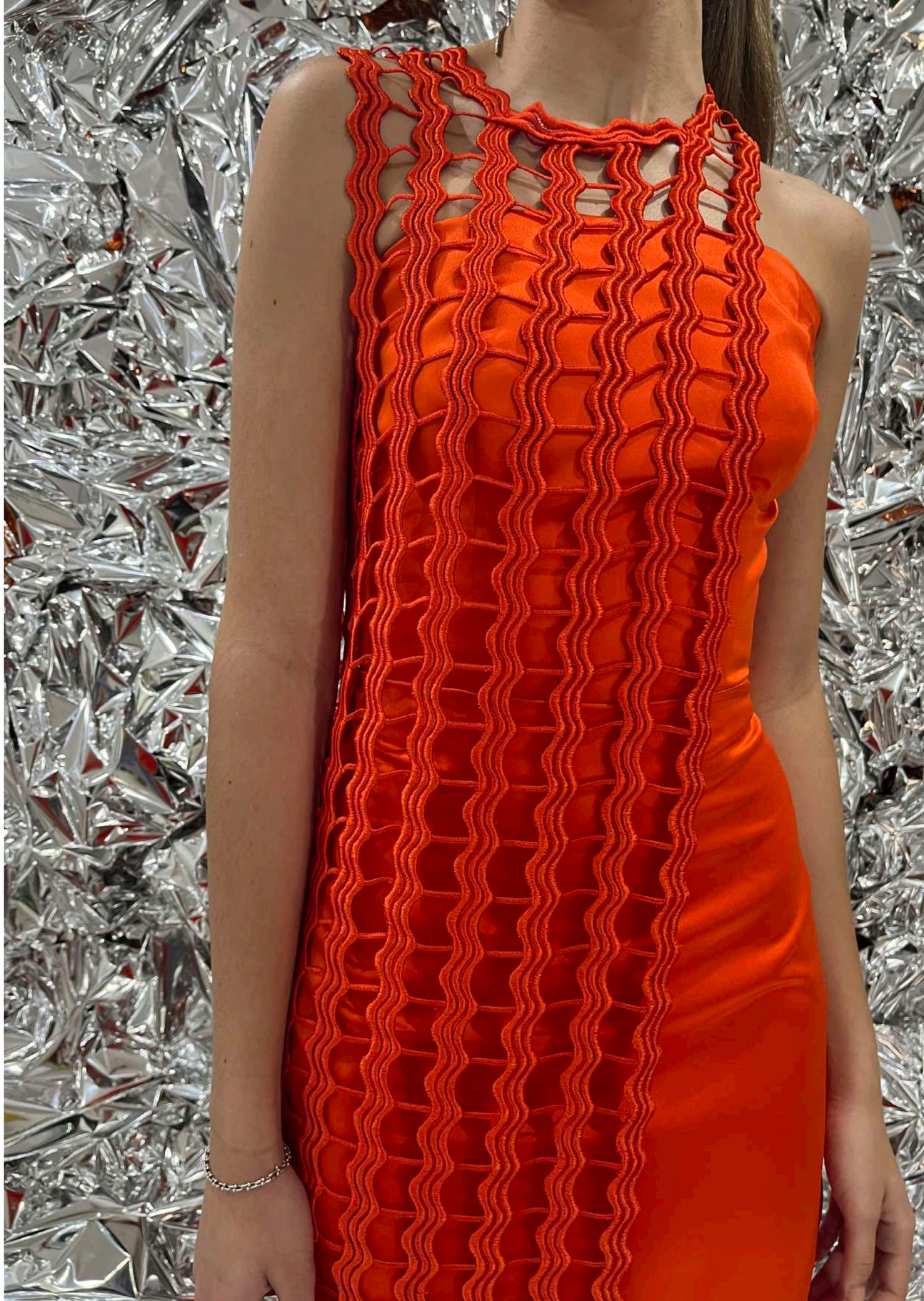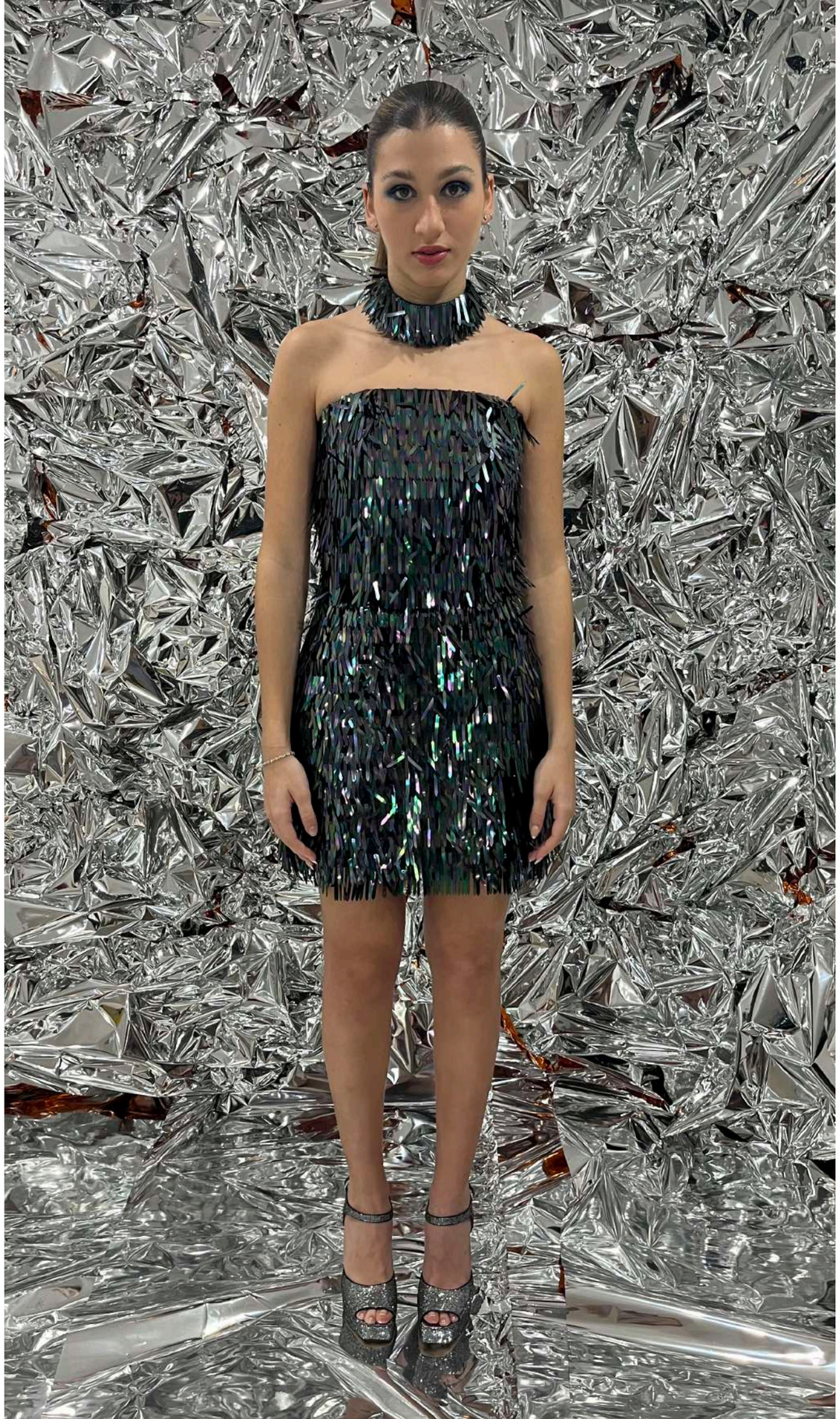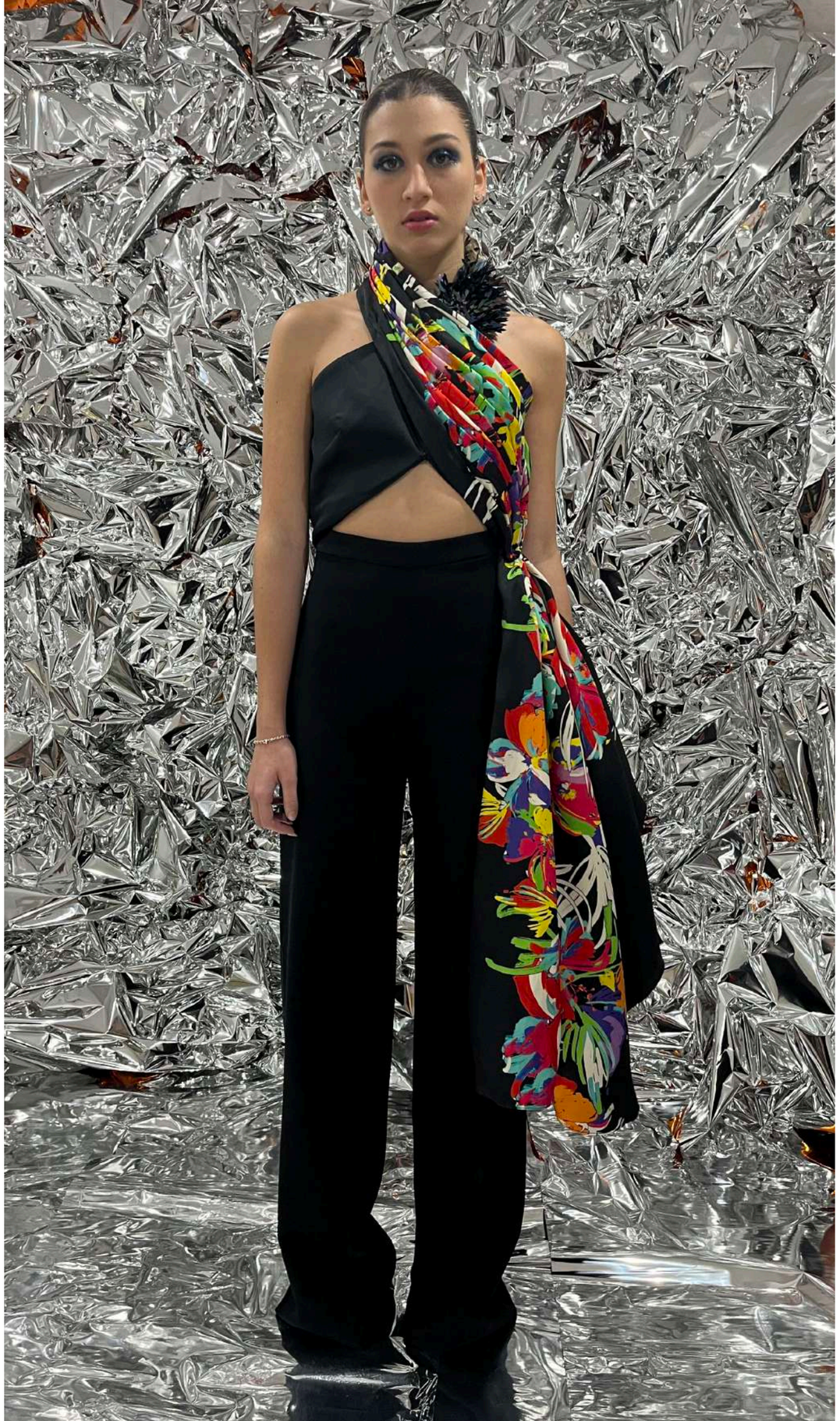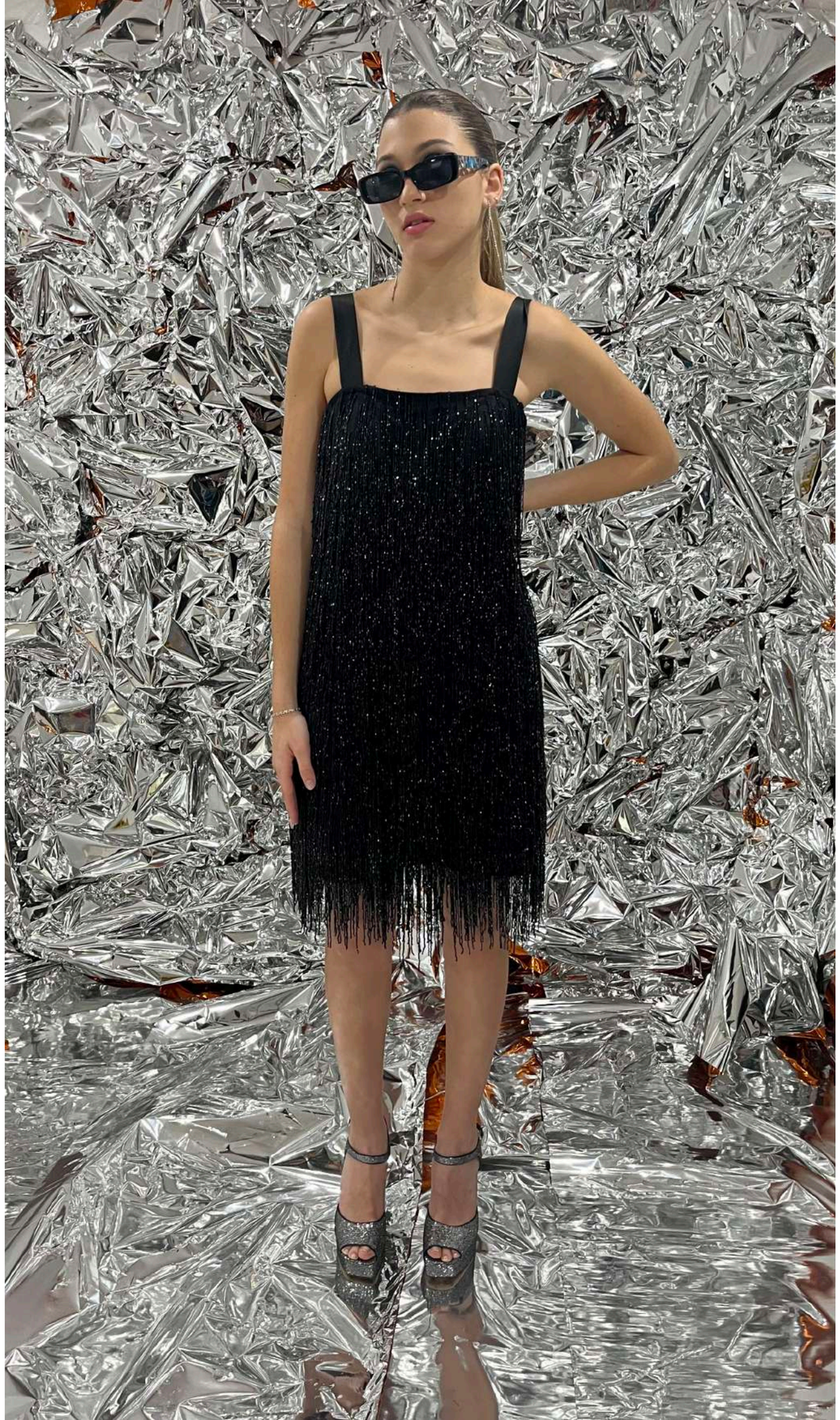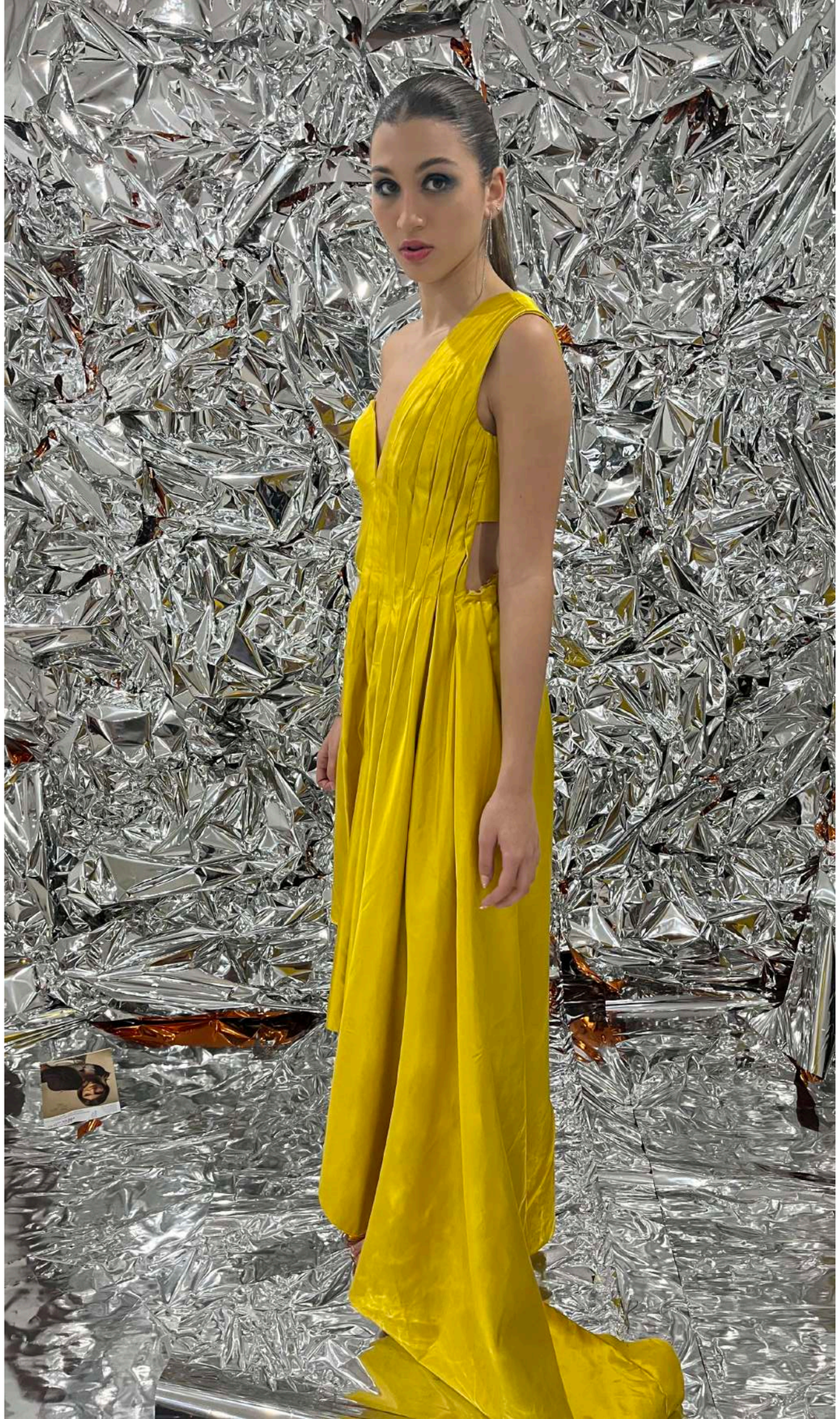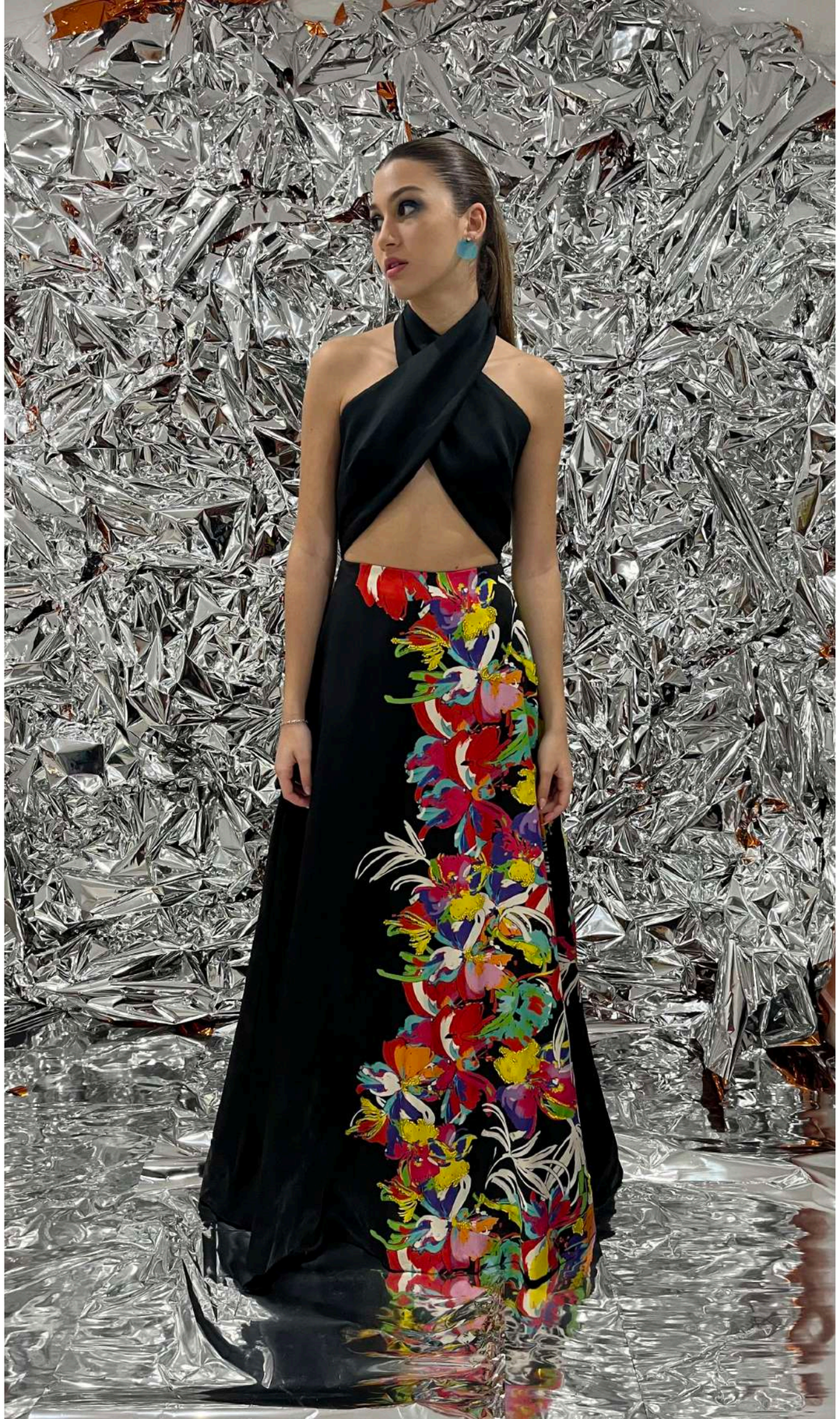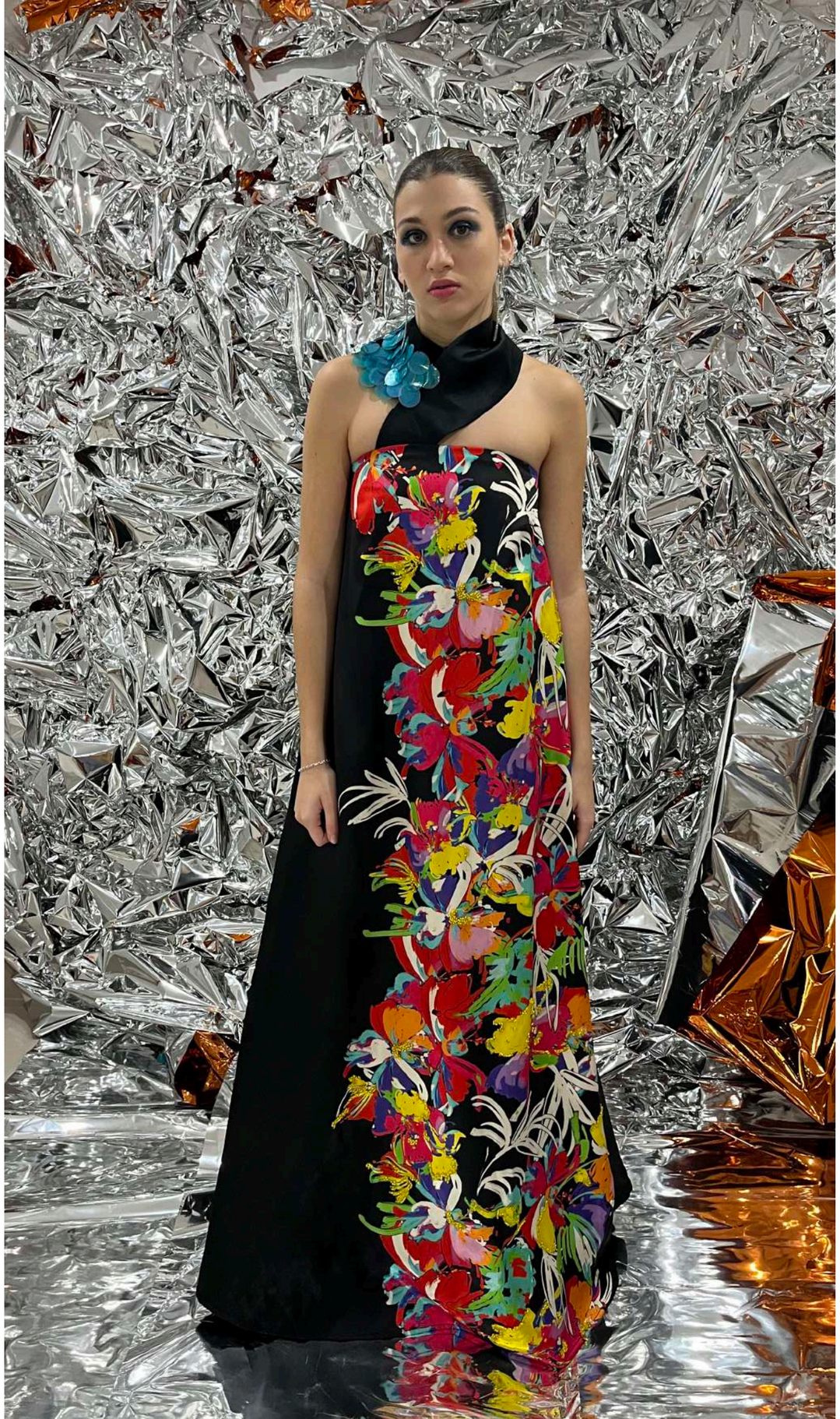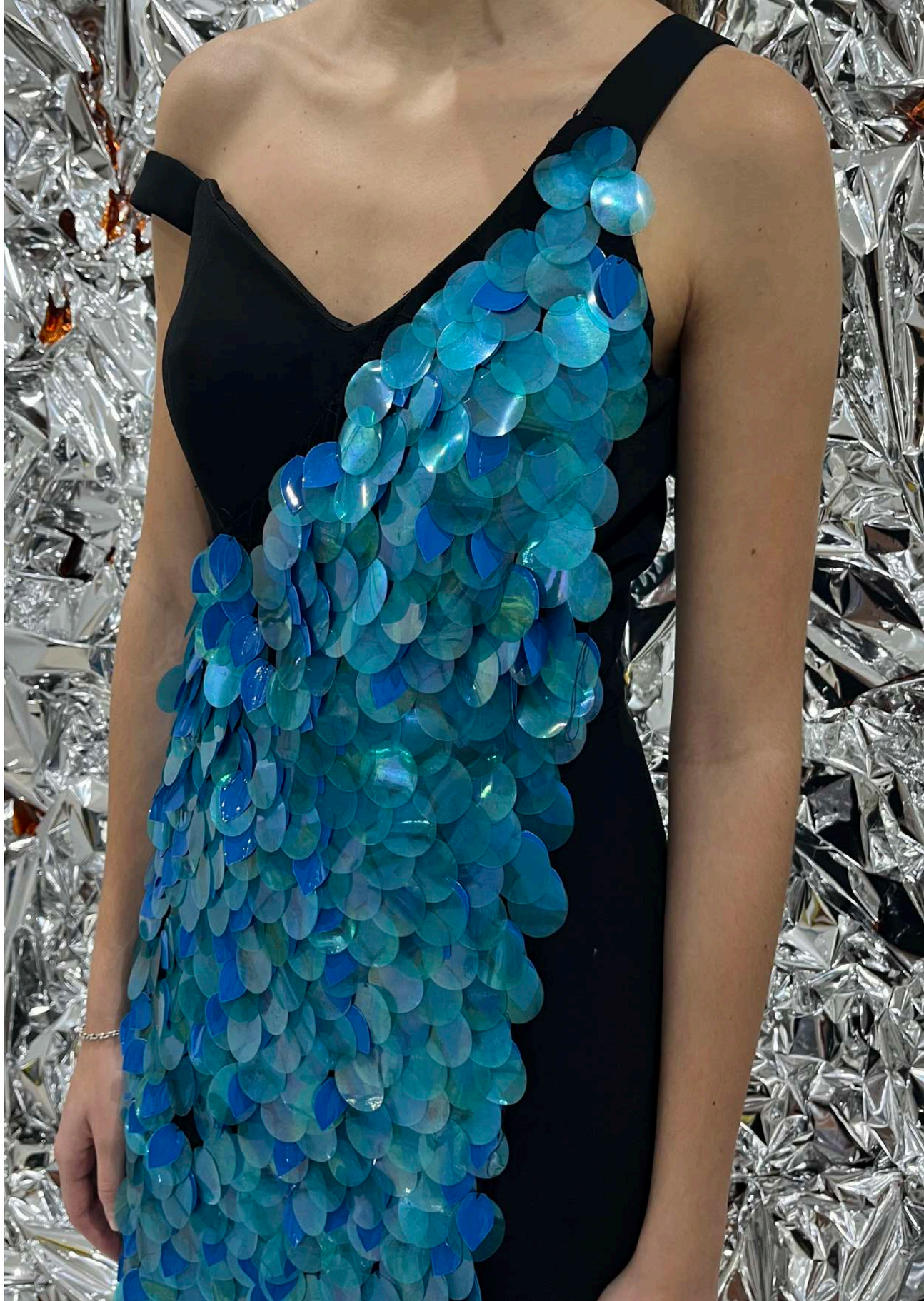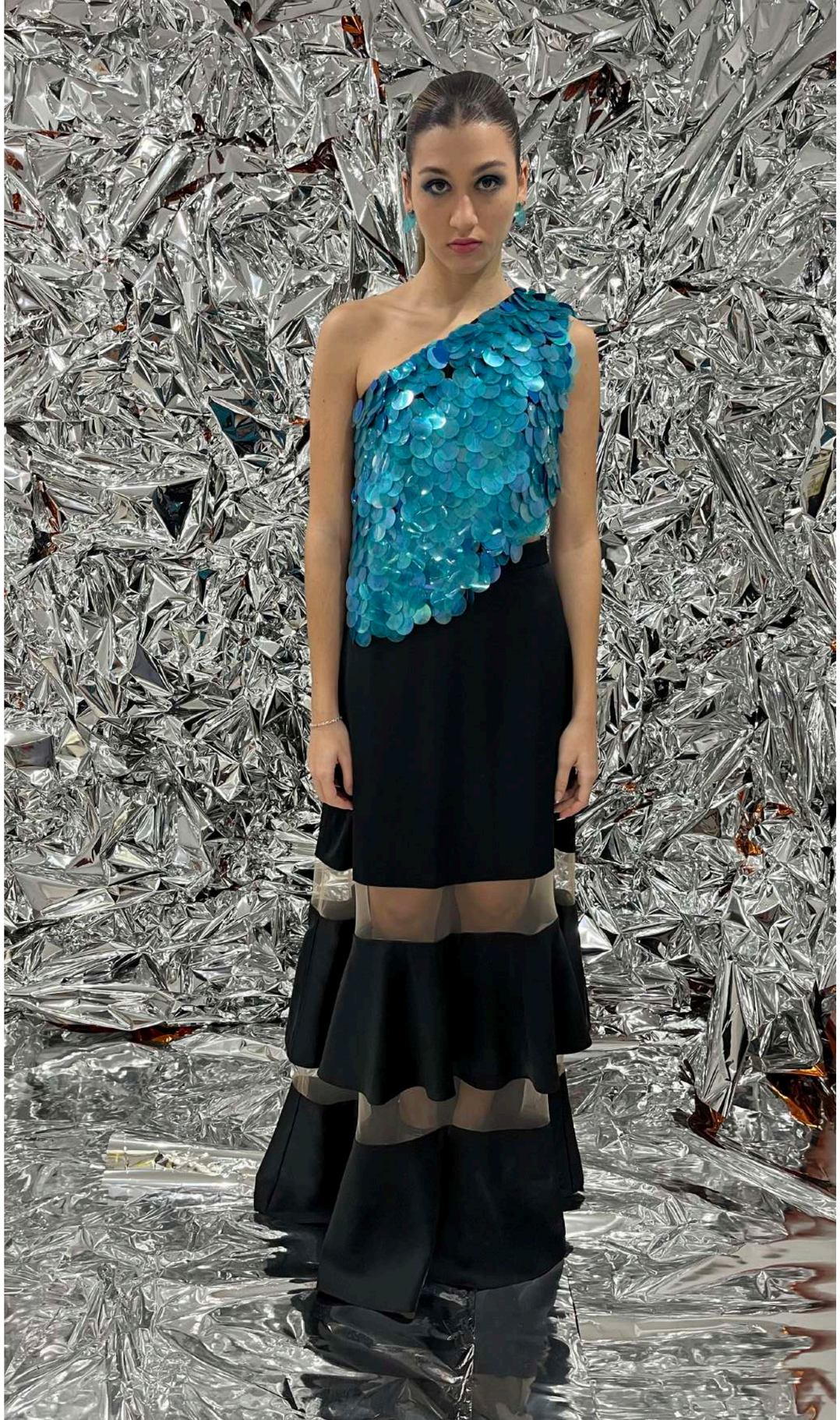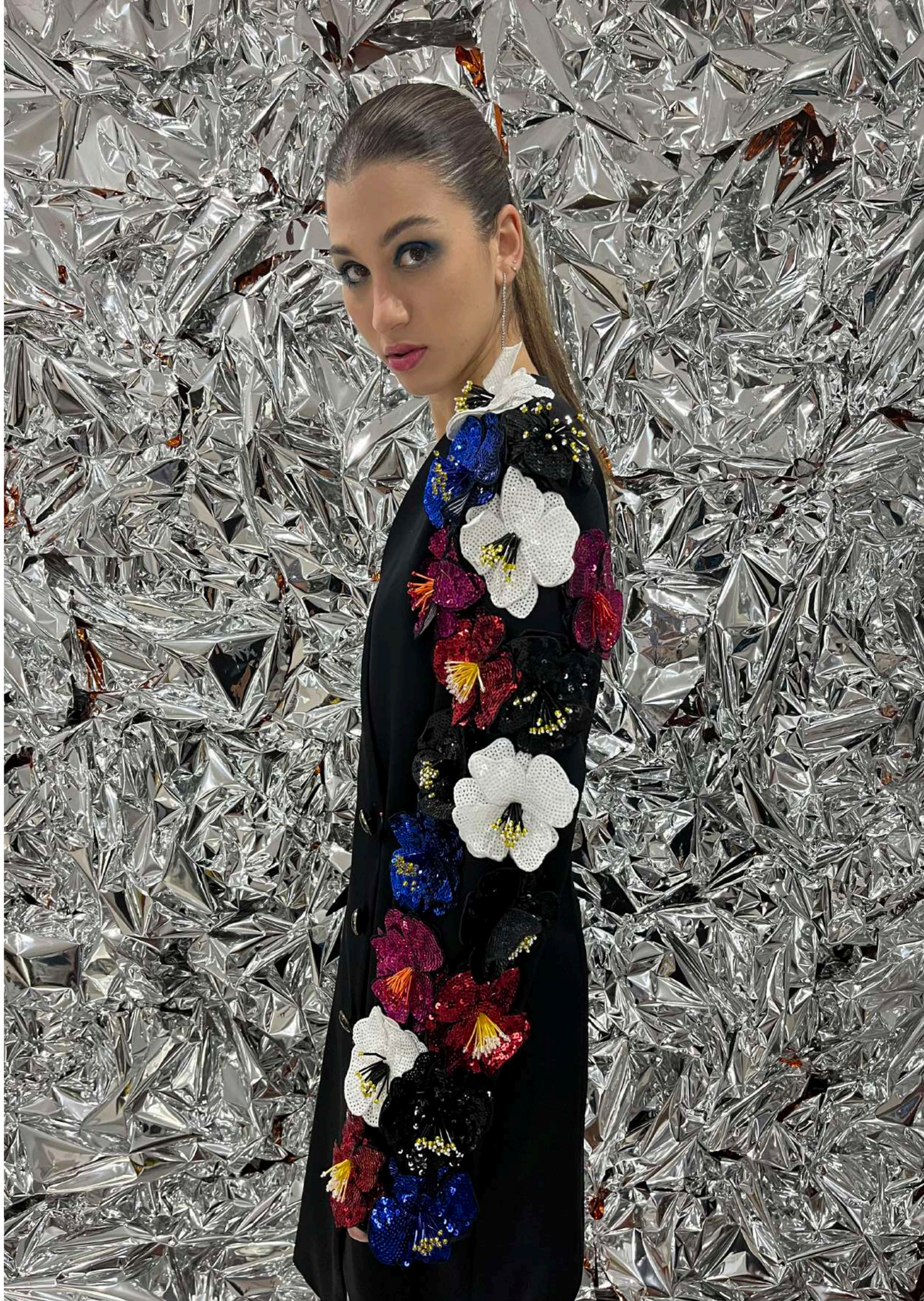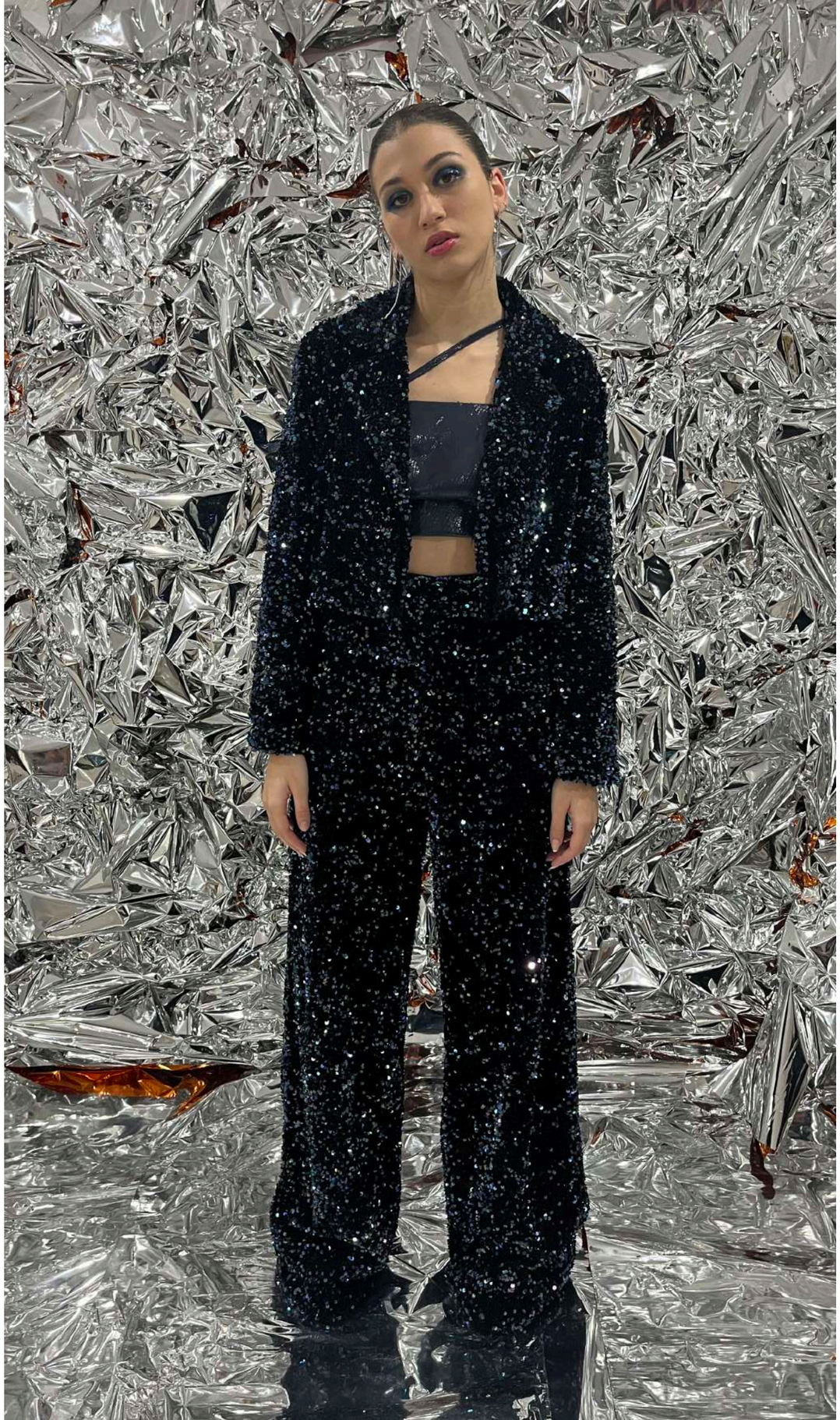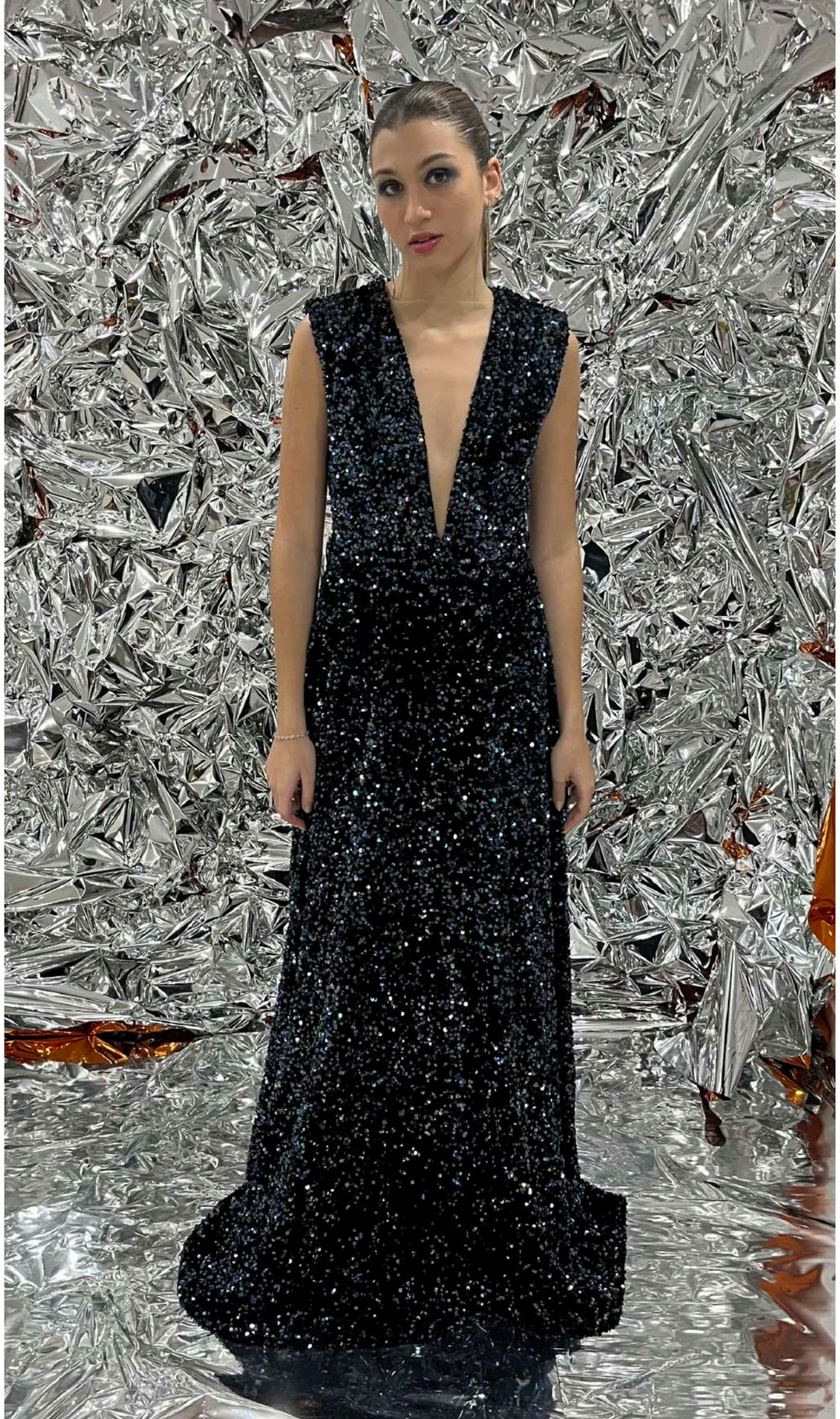VERONICA ANGEL